The 1929 De Luxe Cruise to the Mediterranean

By New White Star Liner "Homeric"

(34,692 tons register) Length 775 feet, Breadth 83 feet

Membership Limited

Management of Thos. Cook & Son

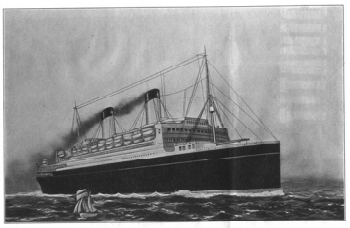

R.M.S. "HOMERIC," 34,692 TONS

A masterpiece of the shipbuilders' art, a triumph of nautical skill, the "HOMERIC" is one of the world's finest ships, and with her gross tonnage of 34,692, length of 775 feet, and breadth of 83 feet is one of the largest size

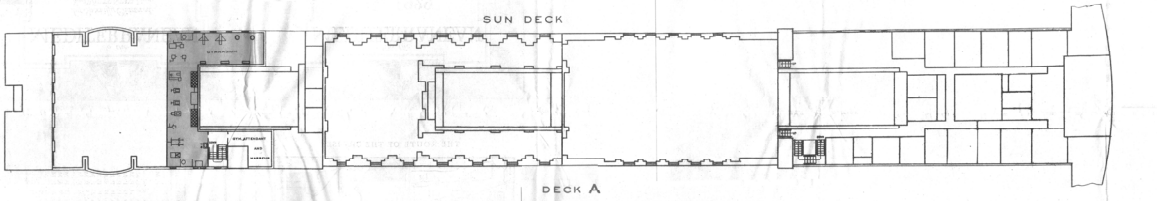

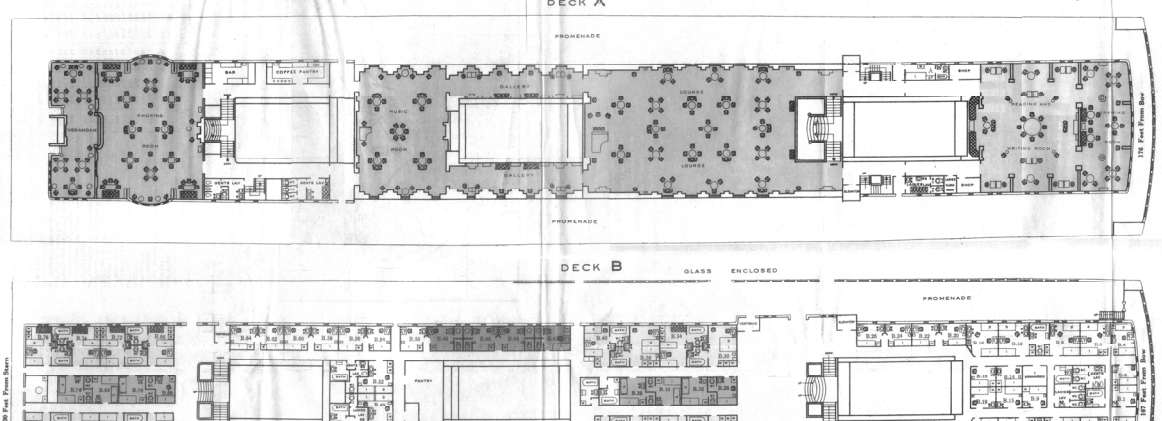

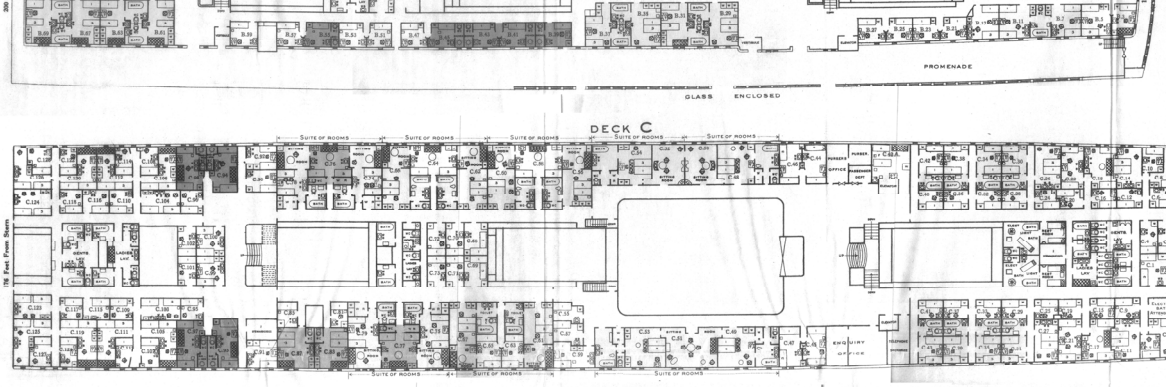

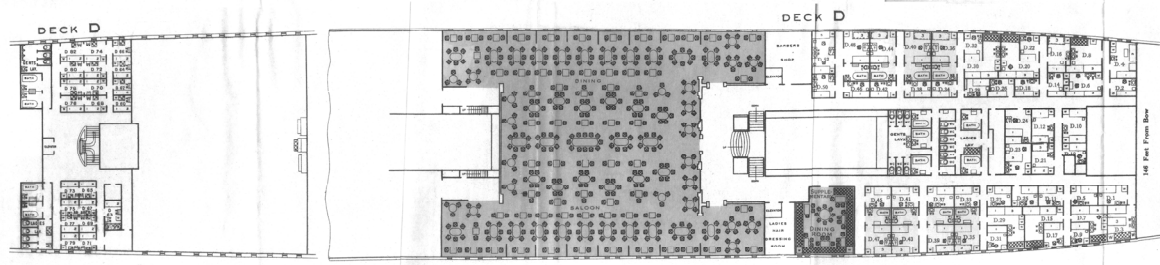

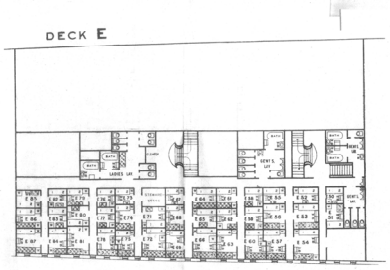

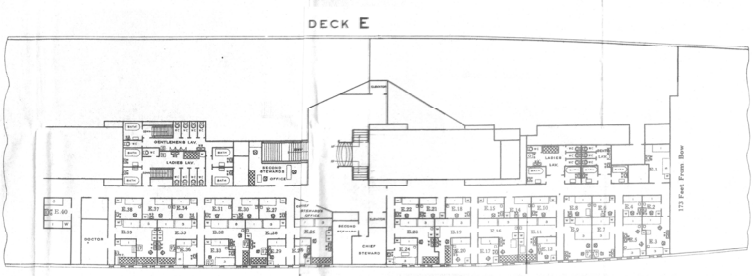

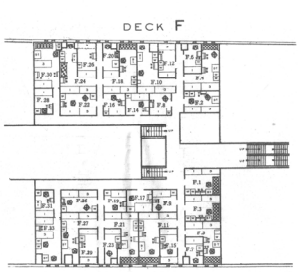

SCHEDULE OF FARES FOR THE CRUISE

The fares shown in the following schedule include first-class ocean passage with stateroom berth and meals in accordance with the high standard service maintained by the White Star Line; shore excursions, including rail travel, drives by motorcar and carriage, meals, accommodation at hotels, and other special features in accordance with the Itinerary; charges for landing and embarkation at the various ports visited; services of local guides and interpreters while ashore, and the services of Thos. Cook & Son's representatives throughout the cruise.

	Room for One Person	Each of Two Persons	Each of Three Persons
	$	$	$
DECK A			
Outside Single Room			
A With Private Bath and Toilet	4250		
DECK B			
Outside Rooms			
B 31–34 with Private Bath and Toilet		4800	3750
B 11–12–59–30–35–36–61–66–67–74 with Private Bath and Toilet		4750	3700
B 37–40–63–69–72–78 with Private Bath and Toilet		4700	3650
B 5—8—68—72 without Bath		3900	
B 3—4 without Bath		3500	
Inside Rooms			
B 32–38–65–70–76 with Private Toilet		3400	
B 49–52		2300	
Single Bed Rooms			
Outside			
B 39–41–43–44–64–66–68–78 with Private Toilet and Shower Bath	4250		
B 1—2—20—21—22—23—24—25—26—27—47—50—51—53—54—56—57—58—59—60—62—64	3500		
Inside			
B 28—68 with Private Toilet	2900		
B 9—14—15—18—19	2500		
DECK C			
Outside Apartment Suites			
C 49, 51 and 53, comprising one Sitting Room, two Bedrooms, two Wardrobe Rooms, two Bathrooms and two Toilet Rooms:			
For 4 persons ..... $7,000 each person			
For 3 persons ..... 6,500 each person			
C 49 and 51, comprising one Sitting Room, one Bedroom, one Bathroom, one Toilet Room and Wardrobe Room:			
For 2 persons ..... $9,000 each person			
For 3 persons ..... 6,500 each person			
C 51 and 53, comprising one Sitting Room, one Bedroom, one Bathroom, one Toilet Room and Wardrobe Room:			
For 2 persons ..... $9,000 each person			
For 3 persons ..... 6,500 each person			
C 48 and 50, comprising one Sitting Room, one Bedroom, one Bathroom, one Toilet Room and Wardrobe Room:			
For 2 persons ..... $8,000 each person			
For 3 persons ..... 5,800 each person			
C 52 and 54, comprising one Sitting Room, one Bedroom, one Bathroom, one Toilet Room and Wardrobe Room:			
For 2 persons ..... $8,000 each person			
For 3 persons ..... 5,800 each person			
Suites with Bed Room, Sitting Room, Private Bath and Toilet Room			
C 56—60—61—62—66—67—74—75—78—79		5500	4300
Outside Rooms			
C 49—53 with Private Bath and Toilet		5500	
C 35—31—34—33—38—39—42—43 with Private Bath and Toilet		4450	
C 93—94—97—98 with Private Toilet and Shower Bath		4250	3350
C 76—77 with Private Toilet and Wardrobe Room		4000	3100
C 58—64		3600	2900
C 81—87 with Private Toilet		3500	2750
C 11—14—21—22—26—27—42A—59		3200	
C 17—18		3150	2750
C 44—45—46—47—52—55—91—92—125—126		3000	
C 103—106—111—112—119—120		3000	2500
Inside Rooms			
C 99—100—103—104—123—124		2100	
C 1—2		1900	
Single Bed Rooms			
Outside			
C 7—10—107—108—113—114—131—132—137—138	3100		
C 5—8	3500		
Inside			
C 4—6—9—12—15—16—19—20—24—25—28—29—32—33—36—37—40—41—55—57—90—95—96—101—102—109—110—115—116—117—118	2100		
C 81—85	2000		
DECK D			
Outside Rooms			
D 35—36—39—40—43—44—47—48 with Private Bath and Toilet		4000	
D 8—15—20—29—30—52		2900	2350
D 7		2700	2200
Inside Rooms			
D 6—23		1950	
D 10—12—21		1750	
D 53		1500	
Single Bed Rooms			
Outside			
D 9—17—22—31—32	2750		
D 66—71—74—79—82	1850		
Inside			
D 1—3—5—11—14—18—19—25—26—27—28—33—34—37—38—41—42—46—50	1850		
D 24	2000		
D 60—62—64—65—67—68—69—70—72—73—75—76—77—78—80	1600		
DECK E			
Outside Rooms			
E 4		2500	
E 3—5—7—11—16—19—23—25—28—32—35—39		2400	2000
E 33		1900	
E 36		1850	
E 54—57—60—63—66—72—81		1500	
E 69—74—78—84—87		1400	
Inside Rooms			
E 1		1400	
E 40		1350	
Single Bed Rooms			
Outside			
E 12—17—20—26—29	2300		
Inside			
E 6—8—10—14—15—18—21—27—30—31—34—37—38—40	1700		
E 3—4	1600		
DECK F			
Outside Rooms			
F 4—11—18—21—30		1650	1450
F 5—10—26—27—33		1600	1400
F 15—26—29		1250	
Inside Rooms			
F 1—2—3—22—25		1000	
Single Bed Rooms			
Outside			
F 6—7—20—23	1750		
Inside			
F 8—9—14—16—17—19—28—31	1500		

Servants' Rates—$950 or $1500 according to location of Stateroom.

Notes on the "Homeric"

THE DINING SALOON, situated on Deck D, is a very lofty and impressive apartment, and imparts an air of great elegance.

THE READING AND WRITING ROOM AND DRAWING ROOM are beautifully decorated apartments, with luxurious settees and comfortable easy chairs, and large windows, richly draped, giving the impression that one is in a spacious sitting-room or library.

Books may be obtained from the Bookmaster in the Reading and Writing Room on application to the Steward in charge.

SMOKING ROOM.—In the Smoking Room the walls are panelled in fumed mahogany and are relieved by the carved wood decorations of the ceiling; while the fine upholstering of the armchairs and divans has been achieved with the same eye to artistic effect and luxurious comfort.

THE LOUNGE. This palatial room is intended for the use of both Ladies and Gentlemen, and afternoon tea and after-dinner coffee will be served, while liqueurs, cigars and cigarettes may be purchased there.

A special floor for **DANCING** has been fitted in this apartment.

A **GYMNASIUM**, fully supplied with modern appliances, is situated on the Sun Deck.

No charge is made for the use of the appliances.

THE CARD ROOM.—This beautifully decorated and attractively furnished room, fitted with large bay windows, connects with the Lounge by two long and beautifully decorated **GALLERIES**, also fitted with large bay windows.

BARBER AND LADY HAIRDRESSER.—The barber and staff are renowned to do high-class work for ladies and gentlemen.

For the convenience of lady passengers, a Lady Hairdresser is also provided.

A **CLOTHES PRESSING AND CLEANING ROOM** is in charge of an expert attendant, who will carry out any work of this kind for Ladies or Gentlemen.

ORCHESTRA.—The vessel carries an excellent string Orchestra of skilled musicians, who play at suitable times during the voyage

PASSENGER ELEVATORS.—There are three elevators provided for the use of Passengers, running between Decks A, B, C, D and E.

VERANDAH, situated on Deck A, where light refreshments are served.

ELECTRIC LIGHT BATHS.—Two fully equipped electric light baths are situated on Deck C.

PHOTOGRAPHER.—A professional photographer and assistants will be on board to develop and print films for passengers, repair cameras, take group pictures, and supply photographs taken on the cruise, singly or in complete albums.

INDEX

W.—INDICATES WASHSTAND.
W.B.— " WARM BASIN.
D.T.— " DRESSING TABLE.
W.R.— " WARDROBE ROOM.

STATEROOM NUMBERS IN RED.
BED NUMBERS IN BLACK

ROOMS WITH PRIVATE BATH AND TOILET.

ROOMS WITH PRIVATE SHOWER BATH AND TOILET.

ROOMS WITH PRIVATE TOILET.

PUBLIC ROOMS.

Cook's Travelers' Cheques

ARE issued in dollars in denominations of $10, $20, $50 and $100 and in pounds sterling in denominations of £5, £10 and £20. The superior convenience greatly appeals also.

† They enable you to the services, free of charge, of one hundred and twenty-three offices for cashing money, mail, general information and the ordinary requirements of a traveler.

† Free reading and writing rooms are provided in a number of offices, and in many of the large cities representatives meet trains and steamships to give advice and assistance, for which no charge is made.

Write for full information

Service With Safety

MEMBERSHIP IN THIS CRUISE IS LIMITED